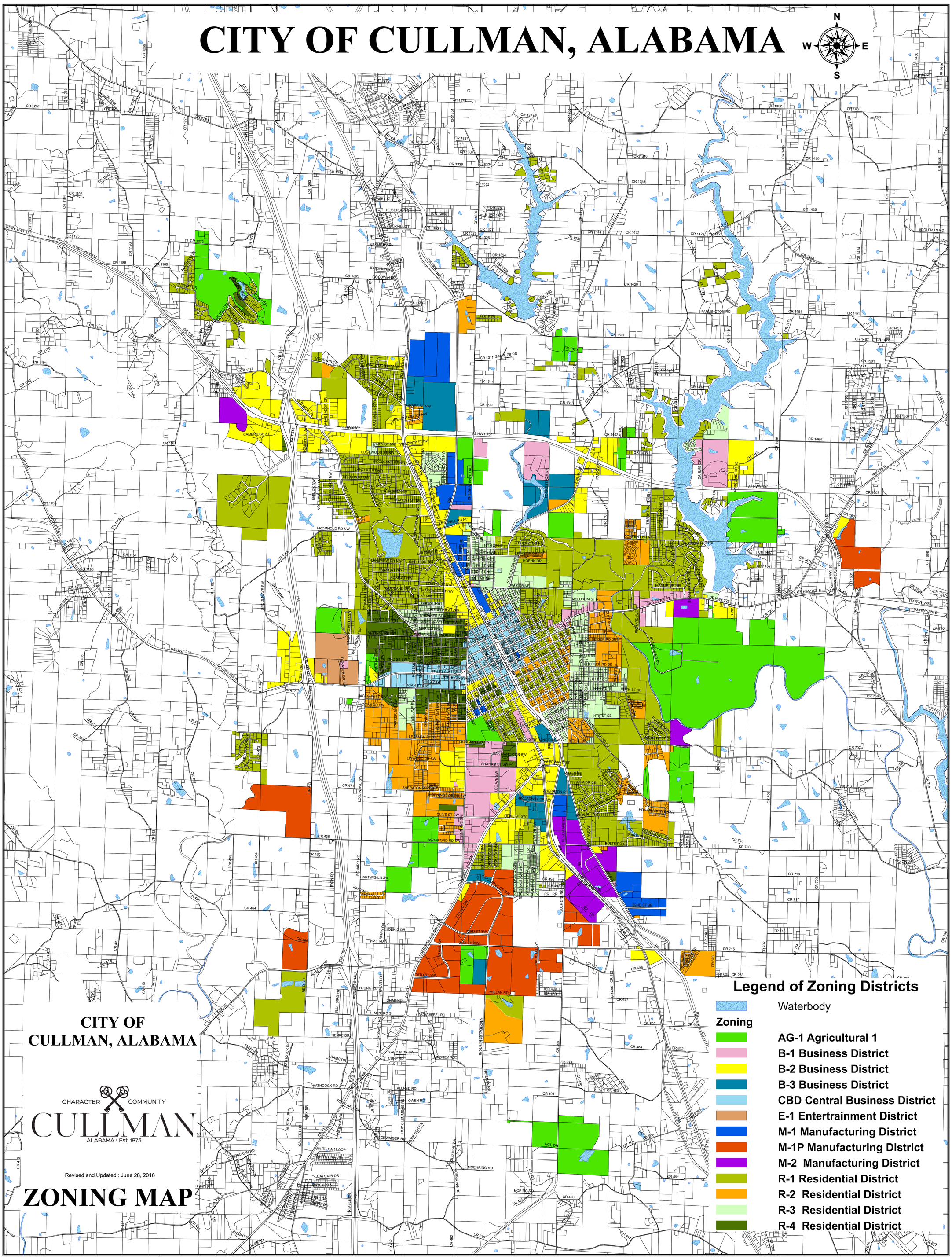CITY OF CULLMAN, ALABAMA